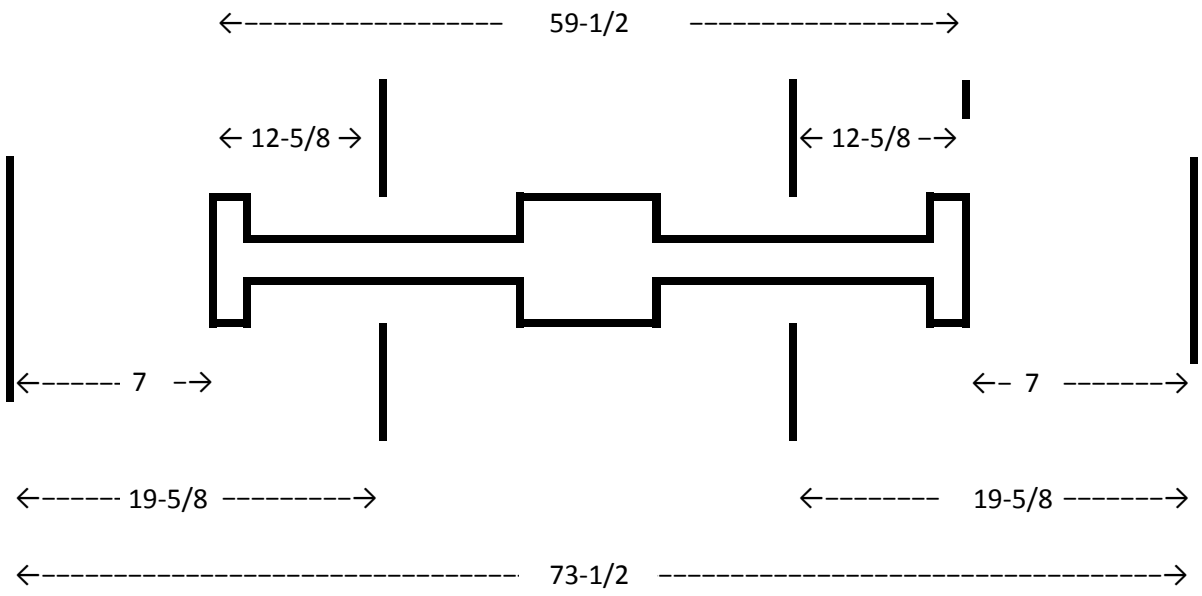
59-1/2
12-5/8
12-5/8
7
7
19-5/8
19-5/8
73-1/2